



Overweight/Over-Dimensional Permit Application

Infrastructure and Operations Department
2074 South Service Road West, Swift Current
Saskatchewan S9H 5J6 Phone: 306-778-2748
Fax: 306-773-9386 Email: eng@swiftcurrent.ca

- OVERWEIGHT OVER DIMENSIONAL
 SINGLE TRIP APPROVAL MULTI-TRIP APPROVAL; NUMBER OF TRIPS APPROVED _____

Refer to Sections 10 & 11 in 'City of Swift Current Truck Route Bylaw' for additional information.

Company Information

Company Name: _____ Contact: _____ Phone Number: _____
Email: _____ Commodity: _____ # of Axles: _____ Truck Plate: _____
Truck Make: _____ Truck Model: _____

Proposed Weight and Dimension

Gross Weight: _____ Steer Axles: _____ Drive Axles: _____
Jeep Axles: _____ Trailer Axles: _____ Booster Axles: _____ Other Axles: _____
Width: _____ Length: _____ Height: _____

Proposed Route/Notes

Date of Move: _____ Origin: _____
Destination: _____ Route (Attach Map) _____

Additional Info: _____

1. The applicant must give a minimum of five (5) business days' notice prior to when they would like to move the above building, structure or vehicle in order to give Sasktel, Sask Power, City of Swift Current, and Shaw Cable time to co-ordinate the move.
2. The applicant is responsible for collecting all required approvals from additional agencies listed on Page 2.
3. The applicant hereby agrees that, if a permit is issued as applied for, the applicant will pay the full amount of any damages resulting or arising from or during the course of the travel for which the permit is sought and will indemnify the approving authorities listed below against any such damages or injury. (Attach copy of Bond of Indemnity or Insurance Policy in the amount of at least one million dollars).
4. The applicant hereby agrees that if a permit is issued as applied for that the said applicant will pay any charges levied for the supplying of such personnel and/or equipment as may be required to assist the applicant to travel the approved route.
5. The applicant hereby agrees that if a permit is issued as applied for that, that the said applicant agrees to adhere to all existing bylaws that may pertain to the move or additional conditions associated with this permit.

6. The authorized agents, listed below, may suspend or revoke an Overweight/Over-dimensional Permit where the applicant fails to abide by any condition of the permit or approval or where the applicant supplies false information pertaining to the dimensions of the building, structure, equipment, or vehicle to be moved.
7. The applicant agrees to save, indemnify and keep harmless the City of Swift Current against all liabilities, judgements, and damages that may accrue against the City in the consequence of the granting of such permit and to bear all the cost for signing, barricading, pole removal and damage to private and public property.
8. Payment of any charge for cost levied or damages arising from the move is due thirty (30) days after the date of mailing of the bill.

Approval of Listed Agencies

City Light & Power: 306-778-2770	_____ Print name	_____ Signature
Shaw Cable: 1-888-472-2222	_____ Print name	_____ Signature
SaskTel: 1-800-727-5835	_____ Print name	_____ Signature
SaskPower: Outside of SC 1-888-757-6937	_____ Print name	_____ Signature
Final Approval:	_____ Print name	_____ Signature

Office Use Only

Effective Date & Time: _____ AM / PM Expiry Date & Time: _____ AM / PM







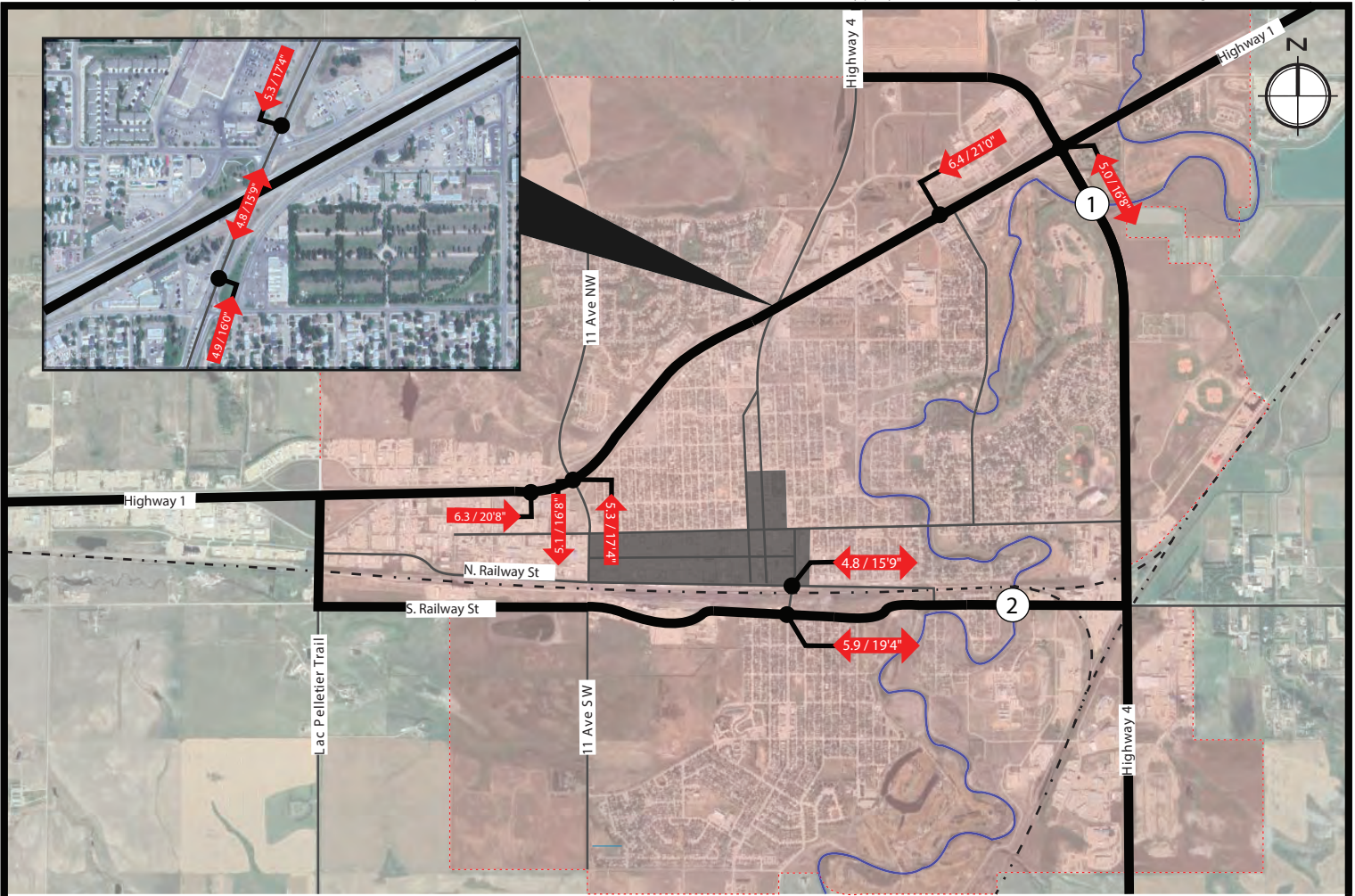

Approved by (please sign): _____

Contact Info Phone: _____ Email: _____

Fee: _____



LEGEND:

-  OVER DIMENSIONAL ROUTE
-  MAJOR CORRIDORS
-  CITY LIMITS
-  RAILWAY TRACKS
-  CENTRAL BUSINESS DISTRICT
-  DIRECTION OF RESTRICTED TRAVEL
-  HEIGHT OF STRUCTURE CLEARANCE (m / ft)
-  MEMORIAL DRIVE BRIDGE
-  SOUTH RAILWAY STREET BRIDGE

OVER-DIMENSIONAL VEHICLE

An Over-Dimensional vehicle is defined as a vehicle that exceeds the maximum dimensions prescribed below:

Maximum Width

- with respect to width, 2.6 metres; or
- in the case of a house trailer and only if the house trailer is being moved between sunrise and sunset, 3.05 metres;

Maximum Height

- with respect to height, 4.15 metres;

Maximum Length

- with respect to length:
 - 12.5 metres;
 - subject to subclause (iii), in the case of any combination of vehicles, 23 metres;
 - in the case of an articulated bus, 20 metres or 12.5 metres from the articulation point to the front or rear of the bus;

NOTES:

1. Maximum dimensions are outlined in Section 2.13 of the Truck Route Bylaw.
2. Maximum gross vehicle weight is outlined in Section 2.10 of the Truck Route Bylaw.
3. Permit required for vehicle exceeding the maximum dimensions, gross vehicle or axle weight.