



COUNCIL MEETING
Monday, June 13, 2022
6:30 p.m.
Council Chambers, City Hall

PAGE 1

Page

ADOPTION OF AGENDA

Adoption of Agenda.

ADOPTION OF MINUTES

Adoption of minutes of the regular Council meeting held May 30, 2022.

PROCLAMATIONS

Bula Ghosh, Tekayla Friday and Lisa Kuntz of the Swift Current Truth and Reconciliation Committee will attend to proclaim June 20 to June 23, 2022 as “Indigenous Peoples Week”.

Icasiana de Gala of the Newcomer Welcome Centre and Catherine Aguilar of the Southwest Multicultural Association will attend to proclaim June 24 to June 28, 2022 as “Multiculturalism Week”.

DELEGATIONS

Icasiana de Gala of the Newcomer Welcome Centre and Anika Henderson of the Swift Current Manus Refugee Sponsorship Initiative will attend to discuss Refugee Awareness.

PUBLIC HEARINGS/PUBLIC NOTICE MATTERS/ORDERS

ITEMS FOR ACTION

- 1 Accounts.
- 4 Report regarding Discretionary Use - 406 Cheadle Street W/ Natural Wonders Early Learning Centre.

REPORTS FOR INFORMATION

BYLAWS



COUNCIL MEETING
Monday, June 13, 2022
6:30 p.m.
Council Chambers, City Hall

PAGE 2

UNFINISHED BUSINESS

NEW BUSINESS

- 12 Southwest Newcomer Welcome Centre Regular Meeting Agenda from May 24, 2022.
- 13 Tourism Swift Current 2022 Annual General Meeting Agenda from May 26, 2022.
- 15 Southwest Transportation Planning Council Inc. Executive Working Committee Meeting Agenda from May 27, 2022.

COMMUNICATIONS

ITEMS REQUESTED TO BE DISCUSSED EN CAMERA

REPORTS OF COUNCIL MEMBERS/ENQUIRIES

ADJOURNMENT

NEXT MEETING DATE:

Monday, June 27, 2022 – 6:30 p.m.

June 1, 2022

TO: Council

FROM: Kari Cobler, General Manager of Corporate Services

RE: Accounts

Enclosed are the General Revenue Fund Disbursements for the period
May 18 - Jun 1, 2022

	<u>Current</u>	<u>Year to Date</u>
Regular Accounts (2022)	250,382.88	1,883,751.31
Payroll Benefits	430,538.94	4,145,414.02
School Payments (Holy Trinity RCSSD #22)	-	120,231.70
School Payments (Minister of Finance)	-	589,694.28
Sask Power - (Energy Purchase)	-	5,139,981.60
Sask Power	-	126,567.42
SaskEnergy	-	369,682.68
SaskTel	-	80,024.10
General Contractors:		
AECOM Canada Ltd	-	12,999.38
Anthratech Western Inc	-	15,661.79
ATS Traffic	-	31,398.63
B & A Petroleum	-	246,715.03
Blenders	-	31,995.00
Blue Hill Excavating	-	48,302.10
Canadian Pacific Railway	-	15,690.72
CDW Canada	15,859.28	54,699.21
Chemtrade West	15,223.01	104,794.06
Chinook Regional Library	-	226,606.50
Choice Electrical Supply	-	91,852.91
Cleartech Industries Inc	-	64,275.83
Comprehensive Community Swift Current Inc	-	10,000.00
Dave's Trucking & Skid Steer	-	15,697.50
Double Dare Design	-	42,546.79
Early's Farm & Garden Inc	-	15,626.25
Econolite Canada Inc	-	25,382.70
Elevation Landscaping Inc	-	33,811.05
Emco	-	50,868.46
Fer-Marc Equipment	11,446.50	31,043.73
Flaghouse	-	15,345.46
FP Teleset	-	73,500.00
Full Line Ag Sales Ltd	-	82,084.50
Gescan	-	49,790.72
Giesbrecht, Les	-	21,997.50
Gordon Ralph Tams	-	22,116.23
Guillevin International Co	13,017.04	24,619.81
Harbuilt Construction Ltd	228,026.96	1,252,931.03
HJR Asphalt	-	36,585.64
Imaginit Saskatchewan	-	20,618.69

Impac Canada	-	80,042.10
Insight Canada Inc	-	34,126.48
Itron	-	47,785.50
Jet Construction Ltd	-	11,766.00
JMP Solutions	13,692.96	13,692.96
KK Golf Management	29,808.32	111,346.65
Klein's Electrical Inc	-	17,108.10
KMS Construction	-	199,522.38
Knudsen Excavating	-	236,549.05
Kramer Holding Inc	-	28,549.20
Len's Plumbing & Heating	-	33,889.73
Martin Deerline	-	26,677.74
Mastec Canada Inc	-	502,564.32
Metercor Inc	-	30,809.83
Microage	-	85,495.35
Mid Contiental Pump Supply	-	37,145.04
Mobile Paving	273,162.98	273,162.98
MPE Engineering Ltd	-	17,706.18
Nijo Yard Supplies	-	28,077.78
Nutrien Ag Solutions	13,406.40	13,406.40
Oracle Corporation Canada	-	43,831.48
Perfectmind	-	11,865.00
Prairie Central Line Supply	-	47,439.30
PTW Facility	-	25,958.41
Ram Air Gear Dryer	-	10,258.41
RCMP	-	849,881.00
Rhettro's Bobcatting Service	-	32,838.75
Riverside Electric Ltd	11,643.54	100,191.12
Rock Solid Trucking	13,387.50	66,512.25
Rocky Mountain Phoenix	-	41,343.06
Saasycloud.com Inc	-	24,975.00
Sask Asphalt Maintenance	10,989.00	10,989.00
Saskatchewan Abilities Council	-	280,587.69
Saskatchewan Public Safety Agency	-	26,151.30
See More Green (SMG)	-	55,965.25
SGI	-	90,113.65
Shaw's Electric Ltd	-	14,481.81
Snap-on Tools (J-Star Tools)	-	15,534.45
Souris Valley Industries	-	18,296.76
Sound Horticulture	-	25,639.99
Southern Star Trucking	-	53,222.07
Southwest Cultural Development Group	-	64,500.00
Southwest Paving	40,699.26	40,699.26
Standard Motors	54,773.02	65,035.87
Stevenson Industrial Refrigeration	-	139,608.60
SUMA	-	21,329.03
Swift Current Bronco Hockey Club	-	19,498.08
Swift Current Chamber of Commerce	-	15,972.00

Swift Current Downtown Heritage	20,000.00	20,000.00
Swift Current Lions Club	-	12,000.00
Teamviewer Inc	-	26,839.20
Tourism Swift Current	-	112,250.00
Trail Excavating	21,238.89	187,889.18
Trans Canada Contracting Ltd	137,139.30	584,063.26
Triways Disposal Services	104,679.39	525,399.97
Valmont West Coast Engineering	-	79,744.35
Vermeer Canada Inc	-	22,906.17
Wastequip LLC	-	40,228.27
Western Underground Consulting	-	20,848.04
Westland Insurance Group Ltd	-	472,740.92
Wiebe Contracting Ltd	-	74,221.54
Wolseley	-	18,585.84
WSP Canada Group Ltd	-	100,095.99
Xylem Water Solutions	-	92,623.95
TOTAL	<u>\$ 1,709,115.17</u>	<u>\$ 21,657,483.37</u>

RECOMMENDATION:

I recommend that \$1,709,115.17 in disbursements be approved.

REPORT PREPARED BY:

Lisa Hagen, Accounts Payable Supervisor

SIGNATURE: 

APPROVAL: 

I concur with the recommendation

 **Acting CAO**

 Tim Marcus, CAO



City of Swift Current

C.A.O. Report

Date: June 1, 2022
To: Chief Administrative Officer
From: General Manager of Planning and Development
Subject: **Discretionary Use for Day Care Center at 406 Cheadle Street W
(Natural Wonders Early Learning Centre)**

BACKGROUND

The City had received and reviewed an application from Natural Wonders Early Learning Centre for a change-of-use Development Permit to establish a Day Care Center on the main floor at 406 Cheadle Street W and improving the fenced play yard on the west and south sides of the property. This location is within the DC-C1 Direct Control Central Commercial District, which allows Day Care Centers as a discretionary use.

On May 2nd, Council approved a motion to give public notice of its intent to consider the proposed Day Care Center as a discretionary use at 406 Cheadle Street W.

DISCUSSION

Any proposed discretionary use requires Council to consider whether the proposed use conforms to the Zoning Bylaw's site regulations and development standards, will not be a source of nuisance or endanger the public, and will not impede the orderly development of the surrounding property. Additional procedures for public consultation are also required to assist Council in making their decision. This included:

- Public notice of the discretionary use being mailed to all assessed property owners within a 75-metre radius of the proposed development site and advertised in two consecutive editions of the Southwest Booster. This notice was also posted on the City's website.
- A public hearing was held during the May 30th regular Council meeting, where the Applicant appeared via Zoom in support of the proposal. There were no other presentations made at the hearing. One phone call and related written submission concerned over the proposal was received by the City Clerk.

The City has completed its review of the applicant's development permit (attached), feedback submitted during the public consultation, and other municipal land use bylaws to evaluate against the Zoning Bylaw's discretionary use criteria:

- **Does the proposal meet the City’s Zoning Bylaw Regulations?** The proposed Daycare will renovate approximately 9,500 sq. ft. on the main floor of the building and improve the fenced play area on the west and south sides of the property. Minimum parking requirements for the Daycare and the other existing uses in the building will be addressed through a combination of spaces leased from a nearby business owner and property purchased across the street. A building permit will be required for the development to proceed.
- **Will the proposal create nuisance and danger to the public?** Based on the plans and supporting documents submitted by the applicant, there are no concerns with the proposed development regarding nuisance and danger to the public from a land use perspective. Although a concern was received regarding a potential increase in traffic due to the proposed development, the location is within the Central Commercial District which allows for land uses of similar or greater intensity.
- **Will the proposal impede orderly development of surrounding property(s)?** There are no concerns with the proposed development regarding the potential to impede orderly development of surrounding property(s).

After careful consideration, it is recommended that Council approve the proposed discretionary use and that a Development Permit be issued, subject to the following conditions:

1. The development will be generally consistent with the plans and supporting documentation submitted as part of the Development Permit Application; and
2. The development is required to comply with all other applicable municipal, provincial and federal bylaws, standards and regulations related to or affected by the development’s operations.

RECOMMENDATION

That in accordance with Zoning Bylaw No. 24-2014, the proposed expansion of the Daycare Center located at 406 Cheadle Street W, being Lots 13 to 15, Block 86, Plan K5486 be approved as a discretionary use, and that the Development Permit for a change-of-use be issued subject to the conditions contained in this report.



Marty Salberg, General Manager Planning and Development
MS/KD/Attachment

CAO Recommendation:

I concur with the recommendation.



Jim Jones, Acting CAO

SCHEDULE 'A'

**PROPOSED DISCRETIONARY USE
EXPANSION TO DAYCARE CENTER**

406 Cheadle Street W

Lots 13 to 15, Block 86, Plan K5486





Natural Wonders Early Learning Centre

Swift Current, SK

1465 Winnie St, E. S9H 1R2 2210 Woodrow Lloyd Place, S9H 5R2

406 Cheadle St W S9H 0B6 all locations directory: 306-773-6596

March 11, 2022

City of Swift Current
Planning and Growth Development
177 1st Ave NE
Swift Current, SK S9H 3W1

Re: Change of Use Request

Dear Kathy;

As follow up from our meeting on March 1, 2022, we would like to give a brief description of our plans for the main floor of our building at 406 Cheadle St W.

The lease for the current tenant will not be renewed and we have applied to the Ministry of Education for an additional 77 licensed early learning spaces. The addition of these licensed spaces requires retrofits to the building.

Inside the building we will be required to add several square feet of windows, add a kitchen and an exit to the outside yard space to the west and possibly to the south. One the outside, we will be installing a fence around the west and south play space with equipment designed by a certified playground specialist.

We will continue to provide employee parking at the rear of the building, which also includes accessible parking.

Please find included in the email:
-current site drawings with changes
-360-degree views of the site
-parking drawings

A check has been mailed for \$400+GST.

Thank you,

Sheila Paradis

Sheila Paradis
Executive Director
306-773-6507

- INTER
 1. INTERIOR
 2. EXTERIOR
 3. EXTERIOR
 4. INTERIOR
 5. EXTERIOR
 6. INTERIOR
 7. EXTERIOR
 8. INTERIOR
 9. EXTERIOR
 10. INTERIOR
 11. EXTERIOR
 12. INTERIOR
 13. EXTERIOR
 14. INTERIOR
 15. EXTERIOR
 16. INTERIOR
 17. EXTERIOR
 18. INTERIOR
 19. EXTERIOR
 20. INTERIOR
 21. EXTERIOR
 22. INTERIOR
 23. EXTERIOR
 24. INTERIOR
 25. EXTERIOR
- FOUND
 26. FOUND
 27. FOUND
 28. FOUND
 29. FOUND
 30. FOUND
 31. FOUND
 32. FOUND
 33. FOUND
 34. FOUND
 35. FOUND
 36. FOUND
 37. FOUND
 38. FOUND
 39. FOUND
 40. FOUND
 41. FOUND
 42. FOUND
 43. FOUND
 44. FOUND
 45. FOUND
 46. FOUND
 47. FOUND
 48. FOUND
 49. FOUND
 50. FOUND
 51. FOUND
 52. FOUND
 53. FOUND
 54. FOUND
 55. FOUND
 56. FOUND
 57. FOUND
 58. FOUND
 59. FOUND
 60. FOUND
 61. FOUND
 62. FOUND
 63. FOUND
 64. FOUND
 65. FOUND
 66. FOUND
 67. FOUND
 68. FOUND
 69. FOUND
 70. FOUND
 71. FOUND
 72. FOUND
 73. FOUND
 74. FOUND
 75. FOUND
 76. FOUND
 77. FOUND
 78. FOUND
 79. FOUND
 80. FOUND
 81. FOUND
 82. FOUND
 83. FOUND
 84. FOUND
 85. FOUND
 86. FOUND
 87. FOUND
 88. FOUND
 89. FOUND
 90. FOUND
 91. FOUND
 92. FOUND
 93. FOUND
 94. FOUND
 95. FOUND
 96. FOUND
 97. FOUND
 98. FOUND
 99. FOUND
 100. FOUND
- MISC
 101. MISC
 102. MISC
 103. MISC
 104. MISC
 105. MISC
 106. MISC
 107. MISC
 108. MISC
 109. MISC
 110. MISC
 111. MISC
 112. MISC
 113. MISC
 114. MISC
 115. MISC
 116. MISC
 117. MISC
 118. MISC
 119. MISC
 120. MISC
 121. MISC
 122. MISC
 123. MISC
 124. MISC
 125. MISC
 126. MISC
 127. MISC
 128. MISC
 129. MISC
 130. MISC
 131. MISC
 132. MISC
 133. MISC
 134. MISC
 135. MISC
 136. MISC
 137. MISC
 138. MISC
 139. MISC
 140. MISC
 141. MISC
 142. MISC
 143. MISC
 144. MISC
 145. MISC
 146. MISC
 147. MISC
 148. MISC
 149. MISC
 150. MISC
 151. MISC
 152. MISC
 153. MISC
 154. MISC
 155. MISC
 156. MISC
 157. MISC
 158. MISC
 159. MISC
 160. MISC
 161. MISC
 162. MISC
 163. MISC
 164. MISC
 165. MISC
 166. MISC
 167. MISC
 168. MISC
 169. MISC
 170. MISC
 171. MISC
 172. MISC
 173. MISC
 174. MISC
 175. MISC
 176. MISC
 177. MISC
 178. MISC
 179. MISC
 180. MISC
 181. MISC
 182. MISC
 183. MISC
 184. MISC
 185. MISC
 186. MISC
 187. MISC
 188. MISC
 189. MISC
 190. MISC
 191. MISC
 192. MISC
 193. MISC
 194. MISC
 195. MISC
 196. MISC
 197. MISC
 198. MISC
 199. MISC
 200. MISC

- GEN
 1. GEN
 2. GEN
 3. GEN
 4. GEN
 5. GEN
 6. GEN
 7. GEN
 8. GEN
 9. GEN
 10. GEN
 11. GEN
 12. GEN
 13. GEN
 14. GEN
 15. GEN
 16. GEN
 17. GEN
 18. GEN
 19. GEN
 20. GEN
 21. GEN
 22. GEN
 23. GEN
 24. GEN
 25. GEN
 26. GEN
 27. GEN
 28. GEN
 29. GEN
 30. GEN
 31. GEN
 32. GEN
 33. GEN
 34. GEN
 35. GEN
 36. GEN
 37. GEN
 38. GEN
 39. GEN
 40. GEN
 41. GEN
 42. GEN
 43. GEN
 44. GEN
 45. GEN
 46. GEN
 47. GEN
 48. GEN
 49. GEN
 50. GEN
 51. GEN
 52. GEN
 53. GEN
 54. GEN
 55. GEN
 56. GEN
 57. GEN
 58. GEN
 59. GEN
 60. GEN
 61. GEN
 62. GEN
 63. GEN
 64. GEN
 65. GEN
 66. GEN
 67. GEN
 68. GEN
 69. GEN
 70. GEN
 71. GEN
 72. GEN
 73. GEN
 74. GEN
 75. GEN
 76. GEN
 77. GEN
 78. GEN
 79. GEN
 80. GEN
 81. GEN
 82. GEN
 83. GEN
 84. GEN
 85. GEN
 86. GEN
 87. GEN
 88. GEN
 89. GEN
 90. GEN
 91. GEN
 92. GEN
 93. GEN
 94. GEN
 95. GEN
 96. GEN
 97. GEN
 98. GEN
 99. GEN
 100. GEN

City Copy.

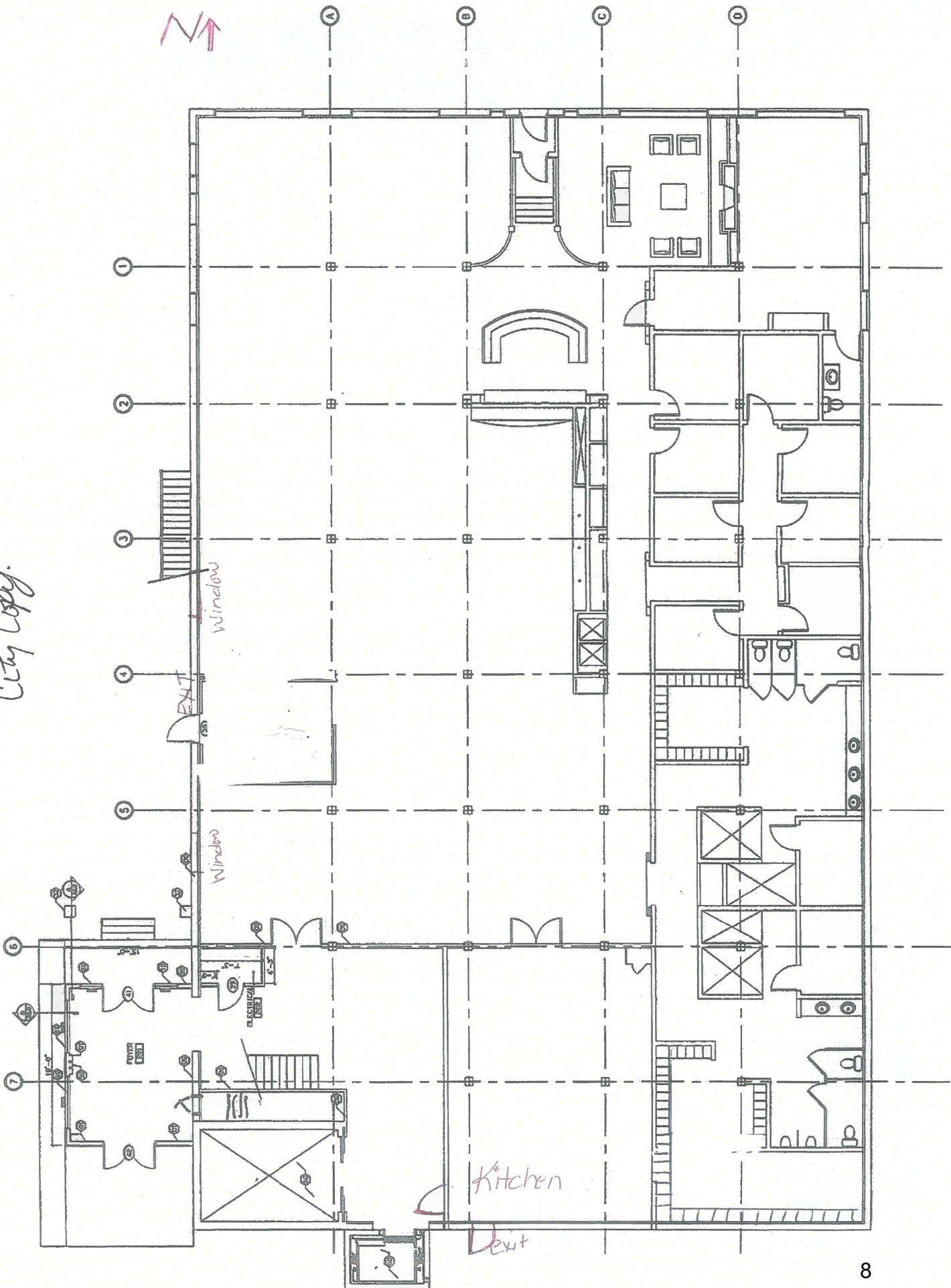

PARKING PLANS

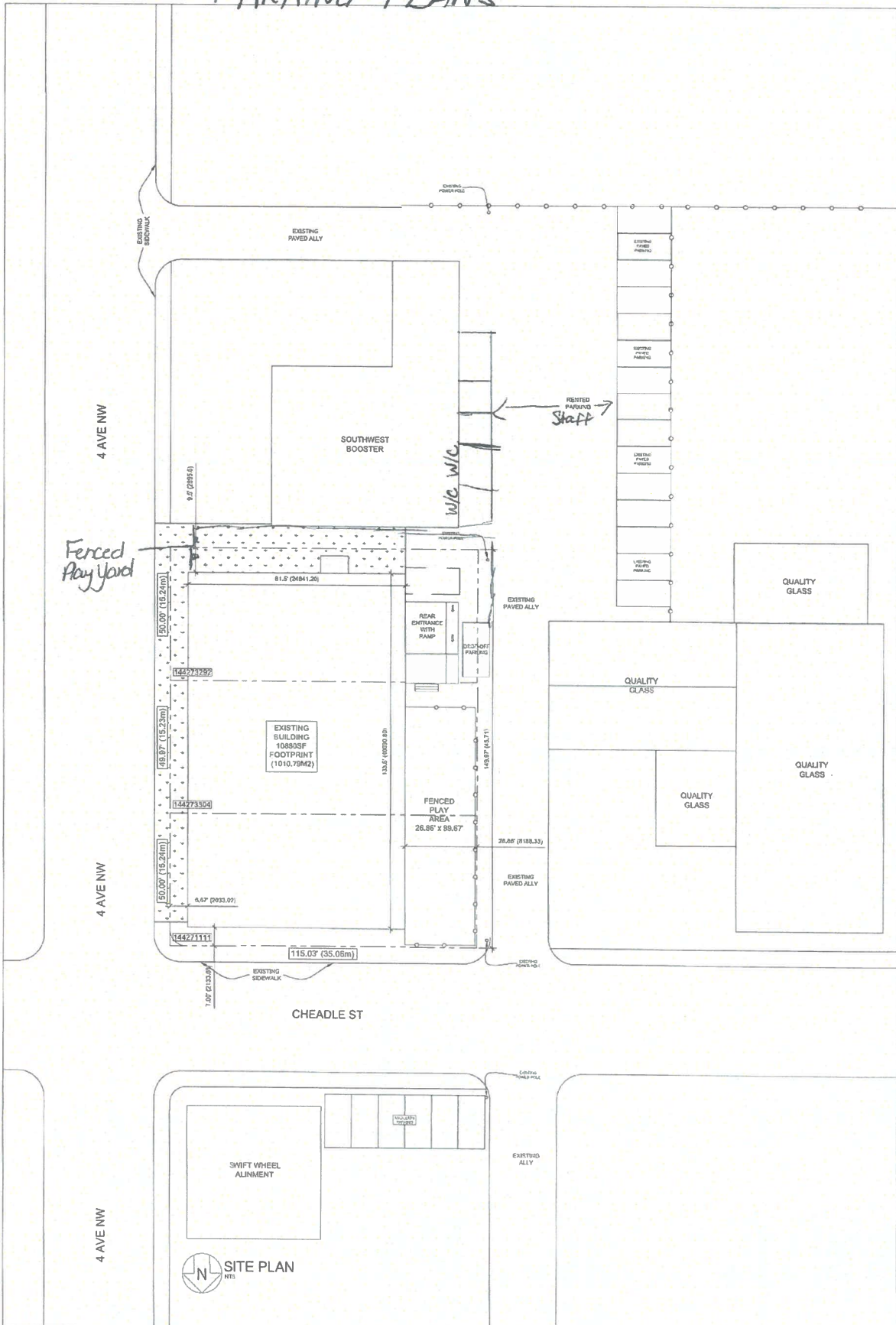

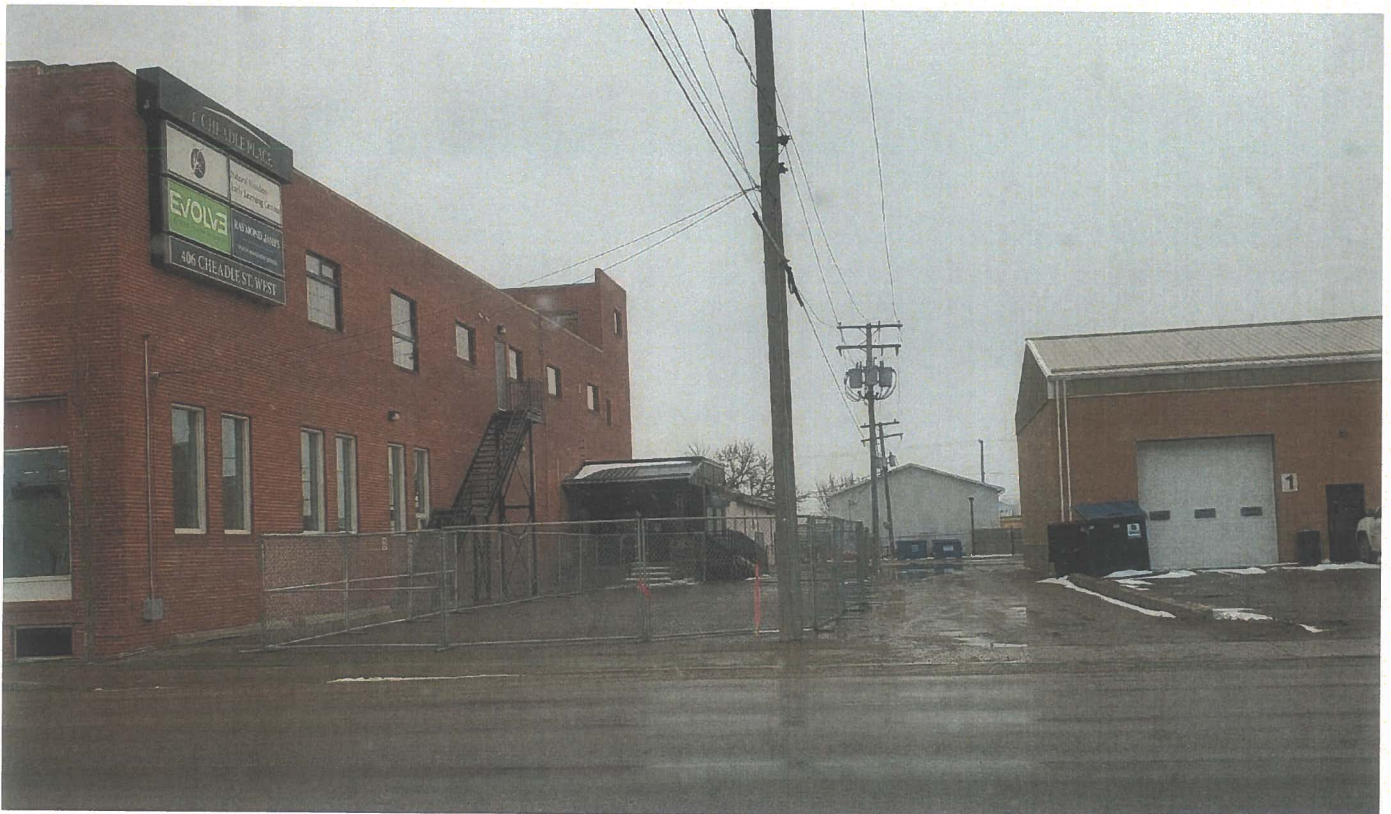

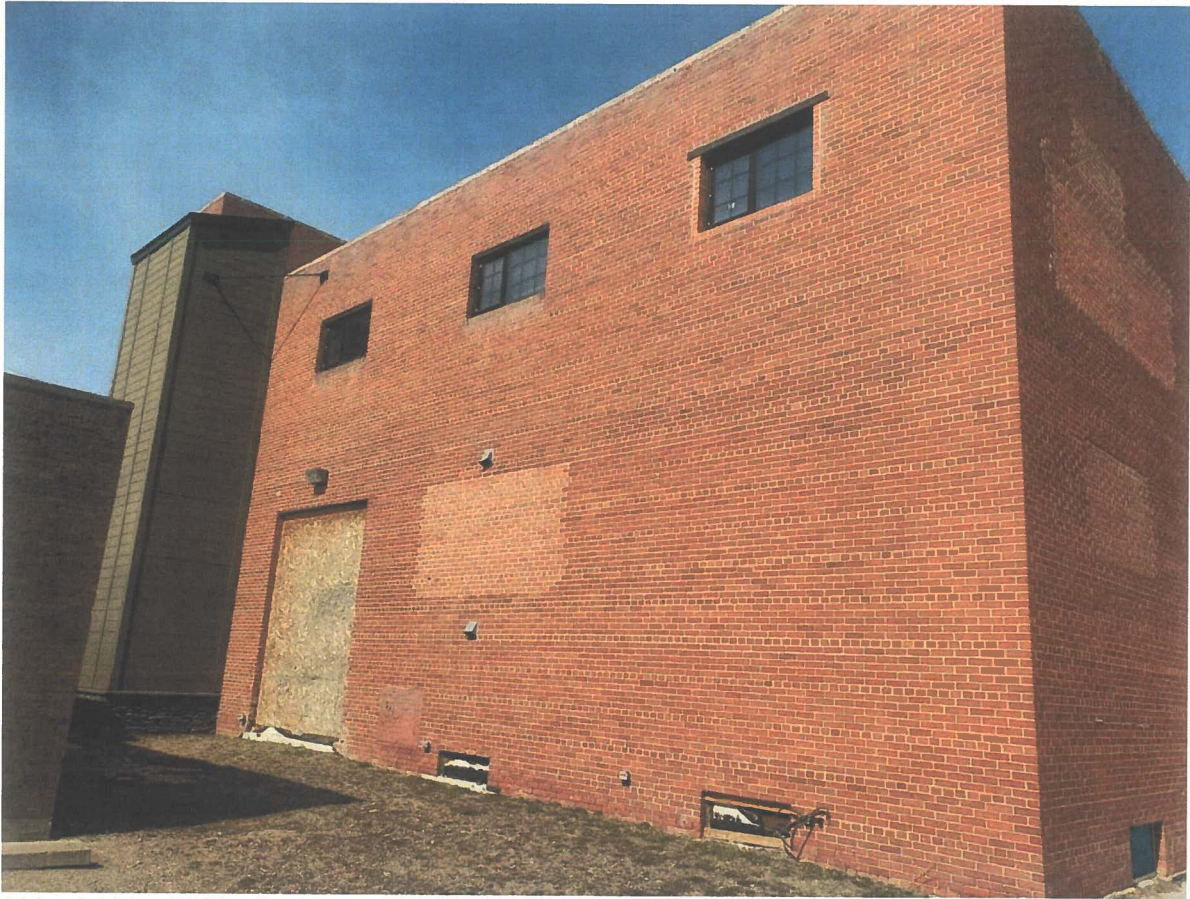



Regular Meeting Agenda

1. Call to Order
 - a. Appointment of Minute Taker
2. Adoption of Agenda
 - a. Declaration of Conflict of Interest
3. Approval of Minutes of March 22, 2022
4. Executive Director Report
 - a. Programs Update
 - b. Staffing Update
5. Financial Report
6. Board Chair Report
7. Business Arising from the Minutes
 - a. Board Membership
8. New Business
 - a. AGM - preparations
9. Policy Review
10. Member Updates
11. In Camera –
12. Adjournment

Next Meeting: AGM on June 14, 2022 @6pm, and Board meeting @7pm. Both meetings are in person.





P.O. Box 1480
Swift Current, SK S9H 3G6
Phone: (306) 778-9174
tourismswiftcurrent.ca

2022 Agenda
Annual General Meeting
Thursday, May 26th @ 3:00 pm via Zoom

- 1) Call to Order/Kara Thompson
- 2) Approval of 2022 Agenda
- 3) Approval of 2021 Minutes
- 4) Business Arising from Minutes
- 5) Financial Report/Year End Audit
- 6) Appointment of Auditor
- 7) Election of Directors/Lee Friesen
- 8) Sustainability Plan/Lee Friesen
- Destinate Group/Lori Sly
- 9) Q & A Session/Members & Stakeholders
- 10) Adjournment of Meeting

Saskatchewan Tourism Week

May 29-June 4, 2022



CHEER FOR SASKATCHEWAN'S TOURISM INDUSTRY RECOVERY

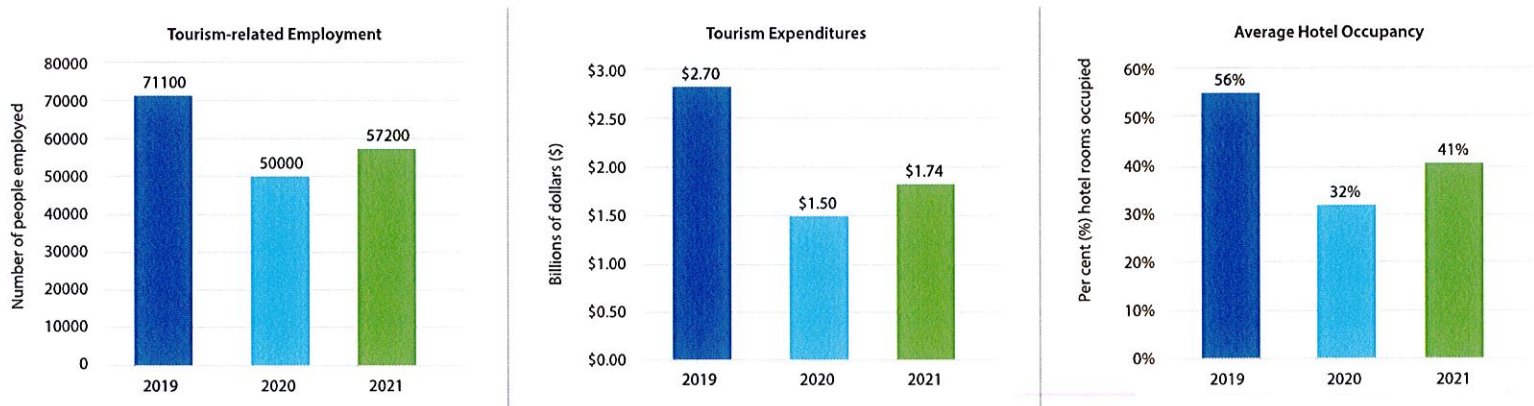

The COVID-19 pandemic has posed unprecedented challenges to the tourism industry. Since the initial fallout in 2020, Saskatchewan has experienced a modest recovery.

There is optimism as total visitor expenditures and tourism-related employment numbers have seen increases. In **2020**, Saskatchewan had **\$1.50 billion** in visitor spending. There were **50,000 people** employed in tourism-related jobs that year. Tourism expenditures grew to **\$1.74 billion** in **2021**, with **57,200 people** employed in the tourism industry. Another encouraging statistic included hotel occupancy rates that rose from **32 per cent** in **2020** to **41 per cent** in **2021**.

Estimates for 2022 are not available; however, further growth is anticipated over the next two years, with full recovery to pre-pandemic levels* expected in 2024.

**Pre-pandemic, tourism spending in Saskatchewan reached \$2.7 billion in 2019. Tourism-related employment hit 71,100, and hotel occupancy rates were 56 per cent.*

Southwest Transportation Planning Council Inc. (SWTPC)
Executive Working Committee (EWC)
May 27, 2022 – Eastend, SK
Jack's Café (326 Red Coat Drive), Eastend, SK

Meeting scheduled to start about 10:00 a.m.

Call to Order & Introductions

- Additions/Deletions to Agenda *
- Minutes *

Business Arising from Minutes & Old Business

- AGM – June 24, 2022 – Agenda finalization
- Newsletter – for AGM – June 24, 2022
- Chairs Conference/Tour – July 12, 13 & 14 – Creighton (Louis to attend)
- Workshop – July 28, 2022 - Gull Lake – in progress
- Provincial Conference – October 11, 12 & 13 - Kindersley
- Joint meeting with South Central – November 22, 2022 – Moose Jaw

Finance, Correspondence and New Business

- April 30, 2022, Financial Statement and Accounts *
- Membership 2022 – updated list
- Bylaw Change – AGM?

Transportation Plan

- ATPC Call for Projects – in progress
- Segment Improvement Strategy – in progress

Local Presentations

- Local and new attendees – report on happenings in your area and any questions for SWTPC

Reports (if unable to attend there will be no report)

- Chairperson - Duane Filson
- SWMG – Duane Filson
- Great Western Railway
- Great Sandhills Railway
- Economic Development Report
- Ministry of Highways – Alan Lindsay
- SUMA report
- SARM report – Larry Grant

Next Meetings (fourth Friday of month)

- June 24, 2022 – AGM – Swift Current
- July 22, 2022 –
- July 28, 2022 – Workshop in Gull Lake
- August 26, 2022 –
- September 23, 2022 –
- October 28, 2022 –
- November 22? 25?, 2022