



COUNCIL MEETING
Monday, December 12, 2022
6:30 p.m.
Council Chambers, City Hall

PAGE 1

Page

ADOPTION OF AGENDA

Adoption of Agenda.

ADOPTION OF MINUTES

Adoption of minutes of the regular Council meeting held November 28, 2022.

PROCLAMATIONS

DELEGATIONS

PUBLIC HEARINGS/PUBLIC NOTICE MATTERS/ORDERS

ITEMS FOR ACTION

- 1 Accounts.
- 5 Report regarding Proposal to Subdivide Block 11, Plan 102236688 - 814 Oasis Drive (Bite Dental Studio).
- 8 Report regarding Inclusive Playground – Park Play Surface.
- 10 Report regarding Canadian Cowboys Association (CCA) Event Finals Rodeo Write Off.
- 12 Report regarding Appointments to Local Boards and Committees.

REPORTS FOR INFORMATION

BYLAWS

- 14 Bill No. 12- 2022 Bylaw to amend Bylaw No. 6-1989 being the Electrical Utility Bylaw, to adjust the electric current usage rates within Schedule “A”.
Notice Given November 28, 2022.
Councillor Plewis – will receive three readings.



COUNCIL MEETING
Monday, December 12, 2022
6:30 p.m.
Council Chambers, City Hall

PAGE 2

UNFINISHED BUSINESS

NEW BUSINESS

COMMUNICATIONS

ITEMS REQUESTED TO BE DISCUSSED EN CAMERA

REPORTS OF COUNCIL MEMBERS/ENQUIRIES

ADJOURNMENT

NEXT MEETING DATE:

Monday, January 9, 2023 – 6:30 p.m.

November 22, 2022

TO: Council
FROM: Kari Cobler, General Manager of Corporate Services
RE: Accounts

Enclosed are the General Revenue Fund Disbursements for the period
Nov 16 - 22, 2022

	<u>Current</u>	<u>Year to Date</u>
Regular Accounts (2022)	207,649.16	3,727,854.14
Payroll Benefits	-	8,557,311.45
School Payments (Holy Trinity RCSSD #22)	-	1,257,596.97
School Payments (Minister of Finance)	-	6,595,205.33
Sask Power - (Energy Purchase)	-	11,751,054.07
Sask Power	34,875.82	273,743.71
SaskEnergy	-	497,650.33
SaskTel	-	176,468.10
General Contractors:		
AECOM Canada Ltd	-	17,393.11
Anderson & Company	-	1,700,000.00
Anixter	-	101,834.05
Anthratech Western Inc	-	34,942.49
Associate Engineering (Sask) Ltd	-	41,322.02
ATS Traffic	-	65,823.33
Avenu Insights & Analytics	-	20,778.86
B A Robinson Co Ltd	-	23,593.71
B & A Petroleum	-	645,080.38
Big Hill Services Ltd	-	27,478.92
Blenders	-	36,105.00
Blue Hill Excavating	-	48,302.10
Border Chemical	-	14,070.00
Brandt Tractor Ltd	-	65,656.74
Brenntag Canada Inc	-	58,616.25
Bulldog Contracting	-	62,382.31
Canadian Pacific Railway	-	20,143.17
Cansel Survey Equipment	-	20,889.76
CDW Canada	-	125,975.85
Chemtrade West	15,219.20	287,352.29
Chinook Regional Library	-	454,113.00
Choice Electrical Supply	-	97,832.36
Cleartech Industries Inc	10,707.48	201,368.27
Cloudpermit Inc	-	10,545.00
Comairco Equipment Ltd	-	25,091.84
Comprehensive Community Swift Current Inc	-	10,250.00
Country Club Distributors	-	101,414.27
Crutch's Plumbing & Heating	-	49,566.51
Cummins Western Canada	-	26,428.33
Cypress Health Region	-	328,309.80
Dave's Trucking & Skid Steer	-	15,697.50

Decor Complete Ltd	-	11,953.36
Dekra Lite	-	37,227.87
Delco Automation Inc	-	52,998.06
Double Dare Design	-	65,121.79
Duncan Roofing	-	133,391.48
Early's Farm & Garden Inc	-	41,702.77
Econolite Canada Inc	-	25,382.70
EDA Environmental Ltd	-	16,767.31
Eecol Electric Ltd	-	90,938.11
Elevation Landscaping Inc	-	33,811.05
Emco	-	81,043.66
Fabro Ltd	-	51,587.22
Fausser Energy	-	15,377.77
Fer-Marc Equipment	-	42,881.91
Flaghouse	-	15,345.46
FP Teleset	-	110,250.00
Full Line Ag Sales Ltd	-	113,163.35
Gescan	-	77,975.84
GFL Environmental Inc	10,726.15	286,119.31
Giesbrecht, Les	-	133,560.00
Golden West Broadcasting	-	44,226.85
Gordon Ralph Tams	-	22,116.23
Granicus, LLC	-	11,757.92
Guillevin International Co	-	77,751.45
Harbuilt Construction Ltd	-	1,401,025.58
HJR Asphalt	-	36,585.64
Imaginit Saskatchewan	-	20,618.69
Impac Canada	-	155,276.66
Infrastruct Products & Service	-	33,143.25
Insight Canada Inc	-	123,891.64
IRC Building Science Group	-	15,225.00
Itron	-	88,135.61
Jet Construction Ltd	-	22,778.36
JMP Solutions	-	13,692.96
Jones-Konihowski Ent Inc	-	38,850.00
Kim & Yan Clean	-	107,260.46
KK Golf Management	-	439,353.23
Klein's Electrical Inc	-	20,437.79
KMS Construction	-	200,051.30
Knudsen Excavating	-	878,816.57
Konkrete Construction Group	-	60,539.47
Kramer Holding Inc	-	46,031.70
Kruse Glass	-	32,385.18
Lakeshore Tree Farms Ltd	-	24,951.19
Laura Soparlo Consulting	-	16,440.66
Lee's Tree Care & Landscaping	-	73,917.33
Leeville Construction Ltd	272,938.94	408,736.11
Len's Plumbing & Heating	-	104,018.55
Line Star Utility Supply	-	17,316.16
Line West Ltd	-	97,411.14
Martin Deerline	-	26,677.74

Mastec Canada Inc	-	519,214.32
McKercher LLP	-	9,916,000.00
Metalogalva North America Inc	-	113,608.50
Metercor Inc	-	30,809.83
Microage	-	147,826.92
Mid Contiental Pump Supply	-	74,063.64
MNP LLP	-	34,926.15
Mobile Paving	-	2,351,430.14
Morley Johannesson	-	147,388.58
MPE Engineering Ltd	-	35,629.69
Murray Walter, QC	-	21,511.80
Nijo Yard Supplies	-	39,964.64
Nutrien Ag Solutions	-	26,812.80
Oakcreek Golf & Turf	-	40,068.97
Oracle Corporation Canada	-	276,916.54
Pacific Flow Control Ltd	-	31,781.52
PCL Construction Management	-	54,279.00
Perfectmind	-	11,865.00
Plato's Superior Roofing Ltd	-	229,078.81
Prairie Central Line Supply	-	48,514.45
Precision Paving Stone & Lands	-	29,204.80
PSI Contracting Inc	-	42,355.38
PTW Facility	-	38,409.28
Ram Air Gear Dryer	-	10,258.41
Raymax Equipment Sales Ltd	-	384,413.62
Rawhide Supplements Ltd	-	17,220.27
RCMP	-	2,679,471.41
Reliance Foundry	-	16,939.65
Rhetro's Bobcatting Service	-	32,838.75
Rhino Technical Services Inc	-	39,606.35
Riverdene Garden Centre	-	30,266.00
Riverside Electric Ltd	-	273,400.57
Robertson Family Group	-	41,649.66
Rock Solid Trucking	14,332.50	156,251.03
Rocky Mountain Phoenix	-	44,312.31
Saasycloud.com Inc	-	46,417.43
Sask Asphalt Maintenance	-	57,254.05
Saskatchewan Abilities Council	56,795.09	622,282.23
Saskatchewan Public Safety Agency	-	26,151.30
See More Green (SMG)	-	183,280.50
SGI	-	137,465.57
Shaw's Electric Ltd	-	31,267.45
Snap-on Tools (J-Star Tools)	-	15,989.55
Souris Valley Industries	-	39,512.19
Sound Horticulture	-	28,417.42
Southern Star Trucking	-	74,145.96
Southwest Cultural Development Group	-	64,500.00
Southwest Paving	-	146,888.52
Speedy Creek Mechanical	-	21,813.21
Spray-on Solutions	-	28,609.14
Standard Motors	-	72,469.71

Stella-Jones	-	33,882.75
Stevenson Industrial Refrigeration	-	274,888.72
Stitch Master Inc	-	13,218.59
SUMA	-	22,486.84
Superior Infrastructure Restoration	-	17,760.00
Swift Current Agriculture & Exhibition	-	13,448.00
Swift Current Bronco Hockey Club	-	28,103.56
Swift Current Chamber of Commerce	-	19,537.00
Swift Current Downtown Heritage	-	20,000.00
Swift Current Lions Club	-	12,000.00
Teamviewer Inc	-	26,839.20
Texcan Cables Limited	-	39,204.05
Top Shot Concrete Inc	-	141,858.00
Tourism Swift Current	-	113,375.00
Trail Excavating	-	225,408.97
Trans Canada Contracting Ltd	-	813,833.64
Triways Disposal Services	104,326.85	1,170,282.04
Valmont West Coast Engineering	-	79,744.35
Vermeer Canada Inc	-	23,572.36
Vertiv Canada ULC	-	23,016.59
Vipond Inc	-	15,218.40
Wastequip LLC	-	40,228.27
Western Fitness Equipment	-	10,001.10
Western Underground Consulting	-	20,848.04
Westland Insurance Group Ltd	-	472,740.92
Wiebe Contracting Ltd	-	116,691.10
Wilf's Oilfield Service	-	35,952.90
Wolseley	-	38,611.25
WSP Canada Group Ltd	-	220,005.14
Xylem Water Solutions	-	93,643.68
TOTAL	\$ 727,571.19	\$ 67,432,414.24

RECOMMENDATION:

I recommend that \$727,571.19 in disbursements be approved.

REPORT PREPARED BY:

Lisa Hagen, Accounts Payable Supervisor

SIGNATURE: 

APPROVAL: 

I concur with the recommendation



 Tim Marcus, CAO

Date: November 30, 2022
To: Chief Administrative Officer
From: General Manager of Planning and Development
Subject: **Proposal to Subdivide Block 11, Plan 102236688**
814 Oasis Drive (Bite Dental Studio)

BACKGROUND

The City has received an application to subdivide 814 Oasis Drive in the Springs Valley Commercial area. The property owners of Bite Dental Studio are proposing to create another parcel from the vacant area of the 1.9ac lot. This site is located in a C3 – Highway Commercial District.

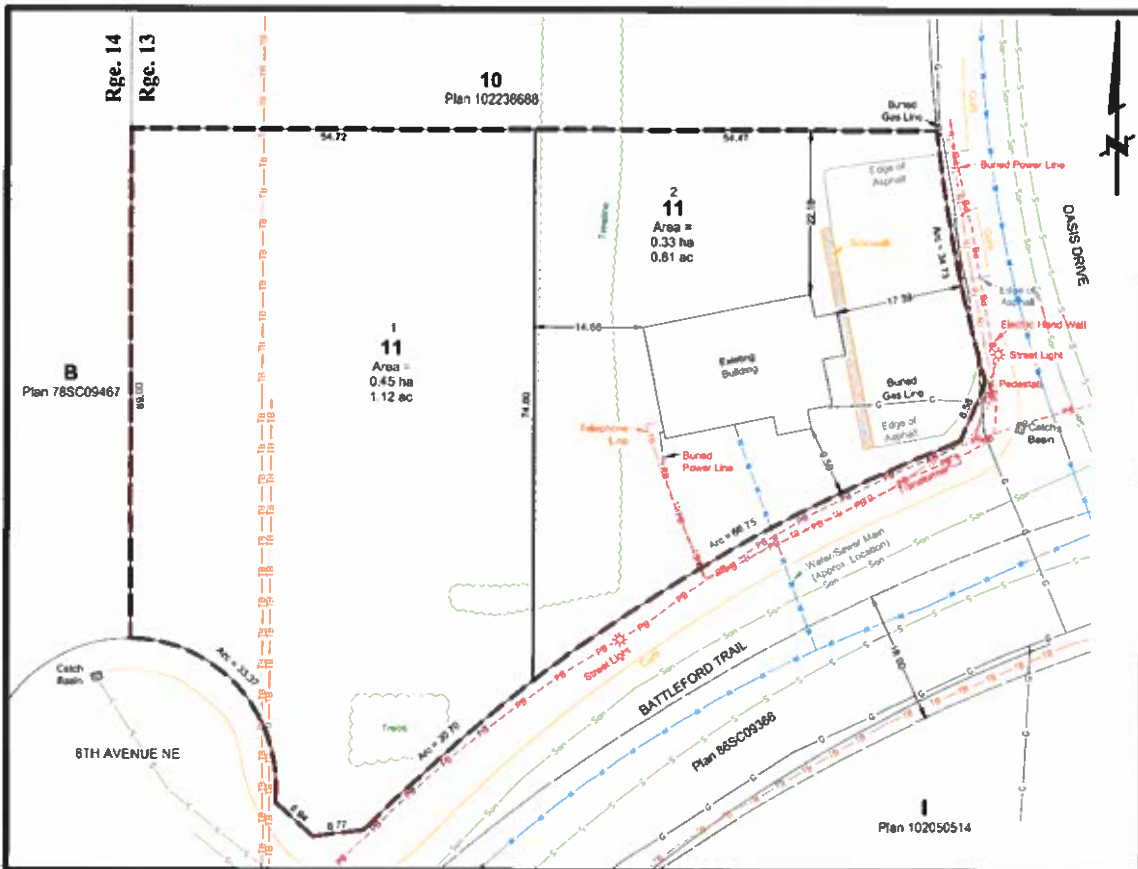

DISCUSSION

The attached Plan of Proposed Subdivision will subdivide Block 11, Plan 102236688 to create two lots from the 1.9ac parcel. Lot 1 is currently undeveloped and will be approximately 1.1ac in size. The dental studio will be located in Lot 2 and is about 0.8ac in size. This proposal will accommodate the future sale and development of Lot 1.

This proposal was reviewed against the City’s Development Plan, Zoning Bylaw and Subdivision Bylaw, as well as other bylaws, policies and statutory requirements, and no issues were identified in this review.

This proposal was circulated to various agencies for review. Comments received are as follows:

Department of Highways	No objection.
SaskPower	
City of Swift Current	Existing facilities and easements to be maintained, relocated or terminated at Developer’s cost; new facilities and easements may be required under a servicing agreement with the Developer.
SaskTel	
Shaw Cable	
SaskEnergy	

RECOMMENDATION

THAT the proposed subdivision of Block 11, Plan 102236688 be approved; and that the Mayor and City Clerk be authorized to sign the Certificate of Approval.

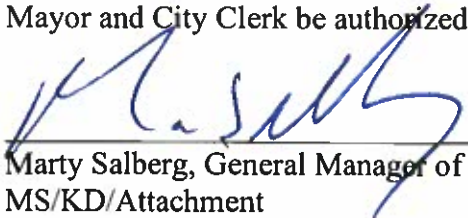

Marty Salberg, General Manager of Planning and Development
MS/KD/Attachment

CAO Recommendation:

I concur with the recommendation.

FOR
Tim Marcus, CAO

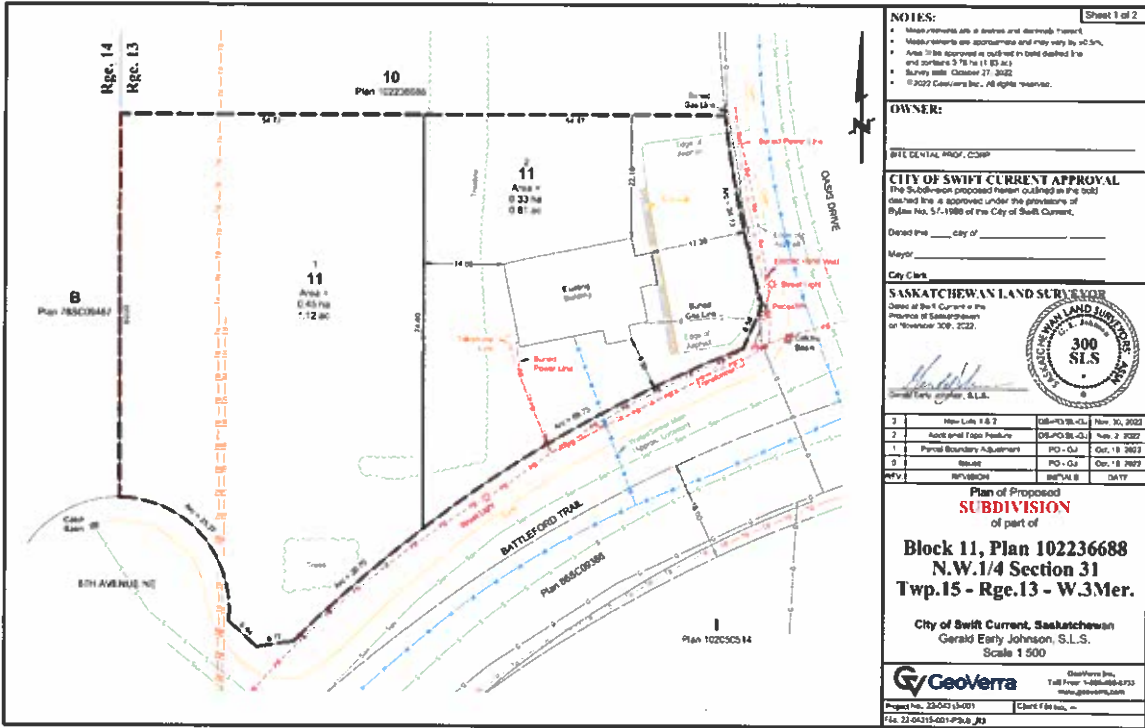
SCHEDULE 'A'



NOTES: Sheet 1 of 2

- Measurements are in metres and decimal format.
- Measurements are approximate and may vary by 0.5%.
- Area to be approved is outlined in bold dashed line and contains 0.78 ha (1.93 ac).
- Survey with Certificate 27, 2022.
- ©2022 GeoVerra Inc. All rights reserved.

OWNER:

SITE CENTRAL PROJ., CORP.

CITY OF SWIFT CURRENT APPROVAL
 The Subdivision proposed herein outlined in the bold dashed line is approved under the provisions of Bylaw No. 57-1988 of the City of Swift Current.
 Deated this _____ day of _____
 Mayor _____
 City Clerk _____

SASKATCHEWAN LAND SURVEYOR
 Gerd at Swift Current in the Province of Saskatchewan on November 30th, 2022.

SASKATCHEWAN LAND SURVEYOR
 G. L. EARLY
300 S.L.S.
 G

Gerald Early, S.L.S.

1	New Lots 1 & 2	DS-PO-BL-CL	Nov. 30, 2022
2	Appt and Topo Plan/Line	DS-PO-BL-CL	Nov. 3, 2022
3	Partial Boundary Adjustment	PO-GJ	Oct. 18, 2022
4	Re-use	PO-GJ	Oct. 18, 2022
REV.	REVISION	BY/VA/B	DATE

Plan of Proposed SUBDIVISION
 of part of
Block 11, Plan 102236688
N.W. 1/4 Section 31
Twp. 15 - Rge. 13 - W. 3 Mer.

City of Swift Current, Saskatchewan
 Gerald Early Johnson, S.L.S.
 Scale 1:500

GeoVerra GeoVerra Inc. Toll Free: 1-888-886-6732
 www.geoverra.com

Project No. 22-04213-001 Client File No. _____
 File: 22-04213-001-PSB_03



City of Swift Current

C.A.O. Report

Date: December 1, 2022
To: Acting Chief Administrative Officer
From: Acting General Manager of Community Services
Subject: **Inclusive Playground - Park Play Surface**

BACKGROUND

The new Inclusive Playground, park play surface was included in the 2022 Capital Budget in the amount of \$242,410.

The City applied and received approval for grant funding under the Canada Community Revitalization Fund. The proposal included a fully inclusive playground, accessible washrooms, parking lot, and paved pathways. To meet the standards of an inclusive playground, a rubber “poured in place” surface is required. This type of surface provides wheelchair accessibility and protection for those with physical disabilities with a jointless plane, while also providing shock absorbency (fall attenuation), improved impact safety, and durability. In contrast, pea gravel and engineered wood fibers can be easily moved, which negatively affects the fall attenuation, limits accessibility, and becomes debris around the exterior of the playground.

When the play surface project is complete, it will allow full access to the playground regardless of a child’s level of mobility and comply with CSA (Canadian Standards Association) and ASTM (American Society for Testing and Materials) standards for play surfaces.

Ground works started last fall with the bathrooms currently under construction, the play structure will be arriving soon, with the pour and play to be completed as progress allows. The anticipated completion date is scheduled for mid 2023.

DISCUSSION

A Request for Proposal was posted on SaskTenders and the City website on November 15th, 2022 and closed on November 29th, 2022. Prairie Rubber Paving of Imperial, SK was the only supplier to submit a proposal for the project. The references provided confirmed that they will provide a quality product and installation. Their submission meets and

exceeds the current ASTM and CSA Standards for shock absorbency and impact safety. They also include a 5-year manufacturer's defect warranty and a 5-year surface deterioration and cracking warranty.

RECOMMENDATION

THAT Council awards the supply and install of the rubber surface for the Inclusive Playground, park play project to Prairie Rubber Paving of Imperial, SK in the amount of \$234,623.36 (PST included GST excluded).



Melissa Shaw, Acting General Manager of Community Services
JJ/ns/rb

CAO Recommendation:

I concur with the recommendation.



Greg Parsons, Acting CAO



City of Swift Current

C.A.O. Report

Date: November 18, 2022
To: Chief Administrative Officer
From: General Manager of Community Services
Subject: Canadian Cowboys Association (CCA) Event Finals Rodeo Write Off

BACKGROUND

The Canadian Cowboys Association (CCA) was founded in 1963. Annually, the CCA sanctions more rodeos than any other association, pro or semi-pro. It is estimated that just the sport of rodeo, in Canada alone, is attended by more than 1.3 million people nationwide. With the CCA recording over 250,000 attendees at both their sanctioned rodeos throughout the rodeo season including the CCA Finals Rodeo in October.

Swift Current was successful in their bid to host the CCA Finals Rodeo in 2015 with the annual event moving from Regina to Swift Current in 2016. From 2016 - 2021 the event was a major hit for the community with the first two (2) years of the event extremely financially successful.

Event hosting brings many significant benefits to communities, including economic boosts both direct and indirect. Direct spending by event tourists is seen at host facilities, hotels, restaurants, and entertainment venues, all of which stimulate the local economy.

According to the 2018 Regional Tourism Economic Impact Model (RTEIM) the CCA Finals Rodeo in Swift Current generated a gross estimated output by tourists on local goods and services in the amount of 3.49 million dollars with an estimated gross domestic product output of 1.75 million dollars.

Highlights over the years included visitors to Swift Current from Manitoba, Alberta, Montana, Kansas, France, New Zealand, Scotland, Australia, Germany, and England. The event had an average indoor attendance of 14,066 people and was hosted in part thanks to over 400 volunteers annually.

DISCUSSION

During the six (6) years of the event being hosted at Swift Current, three (3) different partnership agreements were developed to ensure the success of the event. The event was built on and relied upon the three-way partnership between the Canadian Cowboys

Association, the City of Swift Current, and the Swift Current Agriculture and Exhibition Association (Ag & Ex).

The first agreement signed for the 2016 - 2019 years was based on a profit-sharing partnership between the three (3) parties. Universally, a new model for event hosting was shifting the responsibility of a successful event from the host to the municipality. Large events were requiring a guarantee of financial stability should there be a loss in any year of the event. In 2019, a shift in the agreement transferred the fiscal responsibility of the event solely upon the City.

With the COVID-19 pandemic gripping all of Saskatchewan and Canada, the event was cancelled in 2020. In 2021, still under the shadow of COVID-19, the volunteer committee was unsure if the province's direction would be to open to indoor crowd-based performances. Therefore, the event was moved outdoors to Kinetic Park with a more realistic profit share agreement entered into for the year.

Over the five (5) year period that the CCA Finals Rodeo were held in Swift Current, the City recorded facility revenue losses of \$96,951.59 and cash losses of \$60,889.24 for a total of \$157,841.18. In relationship to previous hosting models, this financial loss would compare to the City sponsoring this major event to the tune of \$30,000 per year.

Upon review of the agreement in 2021 the City enacted the Notice of Termination clause which allowed one of the partners to opt out of the agreement, with the intent to renegotiate the agreement to provide a more realistic financial outcome.

The City's decision to invoke the termination clause was enacted as part of good fiscal management. With the COVID-19 pandemic, rapidly decreasing attendance, and volunteers, it was felt that the City's best interests were to at best renegotiate a new contract similar to the initial profit-sharing agreements.

In January of 2022, based on this renegotiation clause the CCA Finals Rodeo decided to move their finals to the City of Saskatoon for the 2022 season.

RECOMMENDATION

THAT Council approves the write-off of the City's recorded CCA Finals Rodeo loss in the amount of \$157,841.18 for the periods of 2016 - 2021.

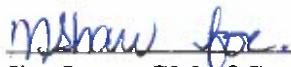

Jim Jones, GM of Community Services

CAO Recommendation:

I concur with the recommendation.



Tim Marcus, CAO



City of Swift Current

C.A.O. Report

Date: December 5, 2022
To: Chief Administrative Officer
From: City Clerk
Subject: **Appointments to Local Boards and Committees**

BACKGROUND

Each year, appointments are made for members of the public to various boards and committees where vacancies occur as a result of completion of term or resignation.

The majority of appointments are for a two-year term, except for those members appointed to the Local Library Board, these are performed on an annual basis pursuant to *The Public Libraries Act*, 1996 and other subsequent legislation. In addition, the Murals Advisory Board and Street/ Facility Naming Advisory Board are a one-year appointments as stipulated within their respective bylaws.

DISCUSSION

Advertisements were placed in the local newspaper, on the City's website, and various social media platforms commencing mid-October, with a November 14th, 2022 deadline for application submissions. Any Board members whose term expired also had the opportunity to reapply.

I am pleased to report, the City received a good collection of quality candidates within the said applications.

RECOMMENDATION

That the following appointments, as set out in bold below, be approved to the existing Boards and Committees listing:

<u>Name of Board</u>	<u>Name of Appointment</u>	<u>Term of Appointment</u>
Board of Revision	Samantha Parsons	completion of the 2024 appeals
	Mary Elizabeth Wooley	completion of the 2024 appeals
	Leslie Ann Wagner	completion of the 2024 appeals
	Brandy Junek	completion of the 2024 appeals
	Rhonda Forster	completion of the 2024 appeals
	Jackie Schlamp (Secretary)	

Name of Board	Name of Appointment	Term of Appointment
Development Appeals	Samantha Parsons Mary Elizabeth Wooley Leslie Ann Wagner Brandy Junek Rhonda Forster	completion of the 2024 appeals completion of the 2024 appeals completion of the 2024 appeals completion of the 2024 appeals completion of the 2024 appeals
Lac Pelletier Regional Park Authority	-	no appointments recommended at this time.
Murals Advisory Board	Brandon Wiebe Firdissa Bokore	Jan 1, 2023 to Dec 31, 2023
Public Library Board	Rhonda Forster (CRL Rep) Sharon Uteck (CRL Rep) Larry Kielo Carrie Mitchell Sherri Fahselt Kimberley Bilanski Loretta Thompson Lauren Dzaman	Jan 1, 2023 to Dec 31, 2023
Recreation, Parks and Culture Board	Alexander Slaven Tiffany Powell Alishia Beach Bruce Deg Ken Linsley Shawna Smuk	Jan 1, 2023 to Dec 31, 2024 Jan 1, 2022 to Dec 31, 2023 Jan 1, 2022 to Dec 31, 2023 Jan 1, 2022 to Dec 31, 2023 Jan 1, 2023 to Dec 31, 2024 Jan 1, 2023 to Dec 31, 2024
Street/Facility Naming Advisory Board	Brandon Wiebe Firdissa Bokore	Jan 1, 2023 to Dec 31, 2023

 Jackie Schlamp, City Clerk

CAO Recommendation:

I concur with the recommendation.

 Tim Marcus, CAO

BYLAW NO. X – 2022

A BYLAW of the City of Swift Current, in the Province of Saskatchewan, to amend Bylaw No. 6 – 1989 being the Electrical Utility Bylaw.

NOW THEREFORE, COUNCIL FOR THE CITY OF SWIFT CURRENT IN COUNCIL ASSEMBLED ENACTS AS FOLLOWS:

1. THAT Bylaw No. 8 – 2022 be amended as follows:
 - 1.1 By deleting Schedule “A” as referred to in 1.3; and
 - 1.2 Replace with the electric current usage rates Schedule “A” as attached to this bylaw.
2. THIS BYLAW shall come into force and have effect on the first (1st) day of January, 2023.

_____ **MAYOR** _____ **CITY CLERK**

INTRODUCED AND READ a first time this -- day of December, 2022.

READ a second time this -- day of December, 2022.

READ a third time and finally passed this -- day of December, 2022.

City of Swift Current – Light & Power

ELECTRIC RATE INDEX

SCHEDULE “A”

RATE CLASS	PAGE
RESIDENTIAL.....	2
LARGE COMMERCIAL.....	3
MEDIUM COMMERCIAL.....	3
SMALL COMMERCIAL.....	4
COMMERCIAL – MUTLI FAMILY RESIDENTIAL	4
MUNICIPAL	5
SCHOOLS & HEALTH FACILITIES.....	5

City of Swift Current – Light & Power

RESIDENTIAL

Rate Code: EL

Applicability: Individually metered residential premises, including apartment buildings except the house/block meter. The monthly service charge is multiplied by the number of residential units in multi-unit residence.

Rates:

Monthly Service Charge	\$28.72
Energy Charge (¢ per kWh)	¢16.277
Carbon Charge (¢ per kWh)	¢0.010125

Minimum Bill: The monthly service charge \$28.72

The minimum bill is the monthly service charge multiplied by the number of residential units at the residence.

City of Swift Current – Light & Power

LARGE COMMERCIAL

Rate Code:	ELC* – kVA Demand > 75 kVA	
Applicability:	All non-residential premises with a load greater than 75 kVA to which no other rate classes apply. These services are metered with a kVA demand meter.	
Rates:	Monthly Service Charge	\$73.29
	Energy Charge (¢ per kWh) First 16,750 kWh	¢12.769
	Energy Charge (¢ per kWh) Balance Over 16,750 kWh	¢8.210
	Demand Charge (\$ per kVA) First 50 kVA	\$0.00
	Demand Charge (\$ per kVA) Balance Over 50 kVA	\$19.781
	Carbon Charge (¢ per kWh)	¢0.010094
Minimum Bill:		\$1,325.00

MEDIUM COMMERCIAL

Rate Code:	EMC* – kVA Demand > 25 to 75 kVA	
Applicability:	All non-residential premises with a load greater than 25 kVA and no greater than 75 kVA to which no other rate classes apply. These services are metered with a kVA demand meter.	
Rates:	Monthly Service Charge	\$39.39
	Energy Charge (¢ per kWh) First 14,500 kWh	¢15.988
	Energy Charge (¢ per kWh) Balance Over 14,500 kWh	¢8.491
	Demand Charge (\$ per kVA) First 50 kVA	\$0.00
	Demand Charge (\$ per kVA) Balance Over 50 kVA	\$19.140
	Carbon Charge (¢ per kWh)	¢0.010094
Minimum Bill:		\$225.00

City of Swift Current – Light & Power

SMALL COMMERCIAL

Rate Code:	ESC* – kVA Demand < 25 kVA	
Applicability:	All non-residential premises with a load no greater than 25 kVA (non-demand metered) to which no other rate classes apply.	
Rates:	Monthly Service Charge	\$39.39
	Energy Charge (¢ per kWh) First 14,500 kWh	¢15.988
	Energy Charge (¢ per kWh) Balance Over 14,500 kWh	¢8.491
	Carbon Charge (¢ per kWh)	¢0.010094
Minimum Bill:	The monthly service charge	\$39.39

COMMERCIAL – MUTLI FAMILY RESIDENTIAL

Rate Code:	ECMR	
Applicability:	House/Block meter “ ONLY ” of multiple residential premises.	
Rates:	Monthly Service Charge	\$39.39
	Energy Charge (¢ per kWh) First 14,500 kWh	¢15.988
	Energy Charge (¢ per kWh) Balance Over 14,500 kWh	¢8.491
	Carbon Charge (¢ per kWh)	¢0.010094
Minimum Bill:	The monthly service charge	\$39.39

City of Swift Current – Light & Power

MUNICIPAL

Rate Code:	EMN* & EMU*
Applicability:	Municipal related non-residential premises including all City of Swift Current facilities and other recreation facilities.
Rates:	Monthly Service Charge \$39.39
	Energy Charge (¢ per kWh) First 14,500 kWh ¢15.988
	Energy Charge (¢ per kWh) Balance Over 14,500 kWh ¢8.491
	Demand Charge (\$ per kVA) First 50 kVA \$0.00
	Demand Charge (\$ per kVA) Balance Over 50 kVA \$19.140
	Carbon Charge (¢ per kWh) ¢0.010094
Minimum Bill:	The monthly service charge \$39.39

SCHOOLS & HEALTH FACILITIES

Rate Code:	ESCH
Applicability:	Schools and Health related non-residential premises including all government related schools and health care facilities.
Rates:	Monthly Service Charge \$39.39
	Energy Charge (¢ per kWh) First 14,500 kWh ¢15.988
	Energy Charge (¢ per kWh) Balance Over 14,500 kWh ¢8.491
	Demand Charge (\$ per kVA) First 50 kVA \$0.00
	Demand Charge (\$ per kVA) Balance Over 50 kVA \$19.140
	Carbon Charge (¢ per kWh) ¢0.010094
Minimum Bill:	The monthly service charge \$39.39