



KINETIC PARK CAMPGROUND

Kinetic Park - 1700 17th Ave SE

ABOUT THIS FACILITY:

SEASON: May long weekend - first week of October

- 70 full service sites (Power, Sewer, Water)
- 65 power only sites
- Showers available in North & South Washrooms
- 15, 20, 30, & 50 amp sites available
- Pets welcome (must be leashed at all times)
- Online booking available at: <http://www.swiftcurrent.ca/play>
- Self-registration kiosks available (near north & south washrooms)
- Outside and inside stalling available for horses/cattle with water (no bedding or feed available)
- Arrangements for stalling must be made during office hours:
Monday -Friday 7:45am - 4:30 pm

NO FIRES ALLOWED - Propane fire pits allowed

ALL SITES ARE BACK IN

Daily		
Full Service	\$36.75	
Power Only	\$31.50	
No Service	\$26.25	

Weekly		
Full Service	\$220.75	
Power Only	\$173.25	
No Service	\$157.50	



CITY OF SWIFT CURRENT
Community Services

Reservations: 306-778-1621

communityservices@swiftcurrent.ca



@CityOfSwiftCurrent



@swiftcurrent



@SC_Play



swiftcurrent.ca/play



Campground Rules

1. Please display permit stub on campsite marker.
2. Only one camping unit (tent, tent-trailer, camper, camper-truck/van, camping trailer or motorhome) permitted in each campsite. Mobile homes and bunkhouse type trailers are at the discretion of the Director or designate.
3. One small tent for accommodating dependent children and one screened tent for meal purposes is permitted depending on the size of the campsite. Additional small tents for dependent children may be allowed at the discretion of the City.
4. Maximum of two (2) vehicles at each campsite at any time. Visitors are to park their vehicles in designated parking areas where available.
5. Check-out: 11 am; Check-in: 12 pm. Campsites must be empty of all personal property, including the camping unit, between check-out and check-in to allow staff time to ensure the site is ready for the next visitor.
6. City of Swift Current Noise Bylaw No.25–2014 in effect. Quiet time 11pm-7am.
7. The permit holder, their family and guests shall comply at all times with all permit conditions and regulations. The permit holder is responsible for the conduct and behavior of their family and guests. Everyone must observe all campground regulations and conditions. Rowdy behavior or excessive noise is not permitted at any time.
8. Absolutely no fires allowed. Propane or other non-wood burning portable barbeques are acceptable for cooking purposes.
9. Alcoholic beverages may be consumed in the permit holder's camping unit, and on their assigned campsite, in accordance with *The Alcohol and Gaming Regulations Act, 1997*, as per Section 107 (1) per 139(1).
10. Permit holders shall maintain the campsite and camping unit in a condition acceptable to the Director or designate.
11. Pets must be leashed, attended, and controlled at all times. Pet litter must be cleaned up. Be considerate of your neighbours regarding litter and barking.
12. No camp site shall accommodate livestock at the site. Livestock stalling is available at a designated location on the premise.
13. All camping units and campsites must be maintained so as not to detract from the park setting. Due to campsite size, length restrictions may apply. All camping units and equipment must be contained within the campsite.
14. Liquid grey water or solid waste must be disposed of into a provided sewage system or receptacle. Wildlife is present in the park; keep campsite clean and all food, garbage and attractants securely stored.
15. All camping units and vehicles, other than tents, must be legally registered and display a current, valid license plate at all times when on City property

Failure to comply with the above conditions and City Bylaw #19-1997 and Regulations may result in daily issuance of fines which could result in eviction.

Kinetic Park Directions



Kinetic Park
1700 17th Ave SE
Phone: 1-(306)-778-1621
Email: communityservices@swiftcurrent.ca

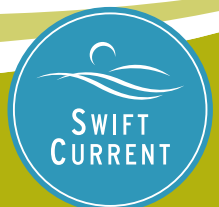

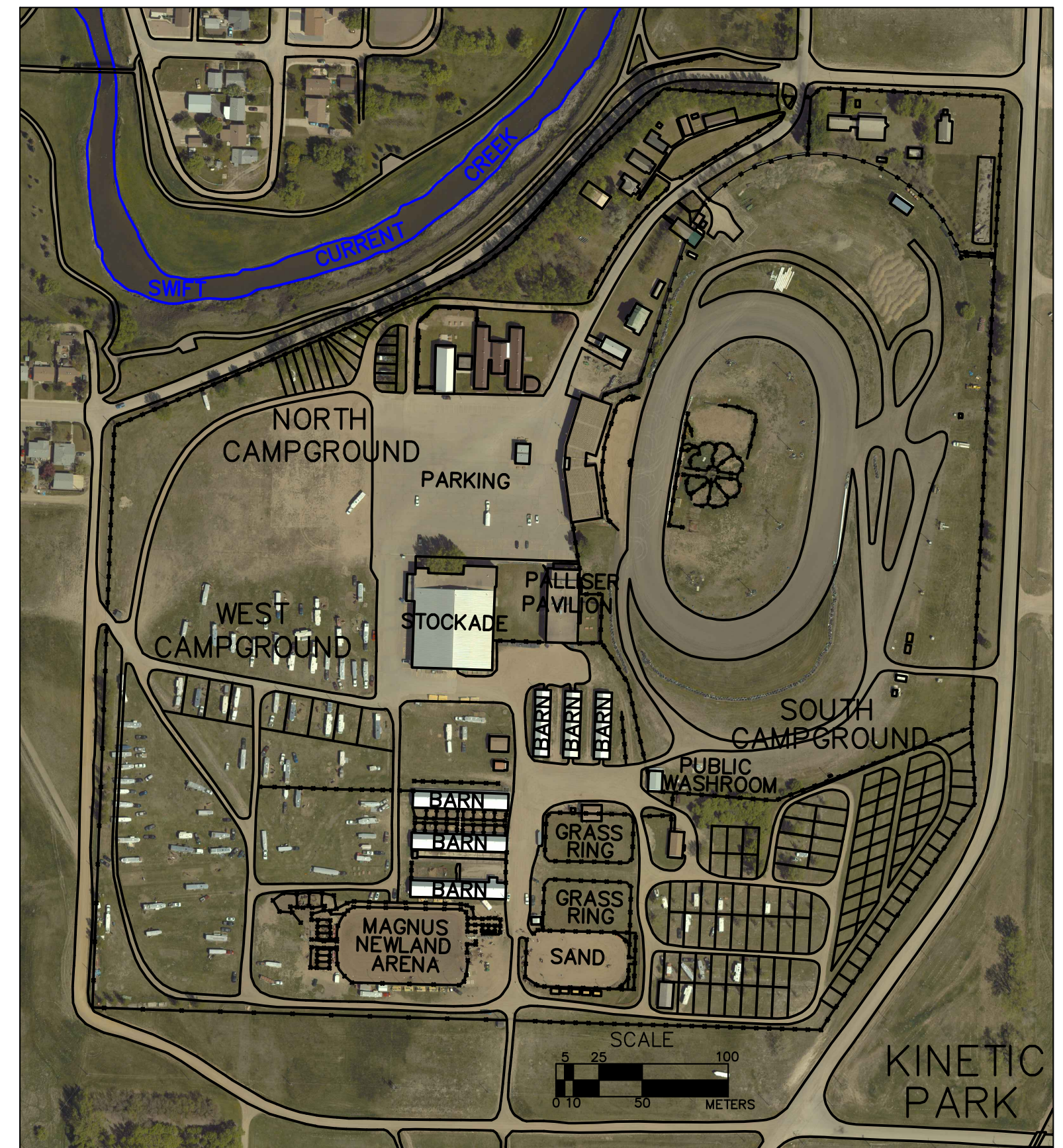



THE CITY OF SWIFT CURRENT

COMMUNITY SERVICES

This PLAN is to be used as a reference only and is NOT a LEGAL document. All information on this plan may be subject to change without notification.

This PLAN shows only a general layout and may not represent as-built conditions.

For more information please contact the Parks Department.



LEGEND

- FENCE
- GRAVEL ROAD
- 32** CAMPGROUND NUMBER
- 10** BUILDING NUMBER
- GATE

Title: KINETIC EXHIBITION PARK

Scale: N.T.S

Date: JANUARY, 2020

CITY OF SWIFT CURRENT (KINETIC EXHIBITION PARK)

1. PALLISER PAVILION – ADMINISTRATION
2. STOCKADE BUILDING
3. EXHIBITION GRANDSTAND
4. LIVESTOCK BARN & STORAGE #3
5. LIVESTOCK BARN & STORAGE #2
6. LIVESTOCK BARN & STORAGE #1
7. PUMP HOUSE
8. PUBLIC WASHROOM
9. STORAGE BUILDING & WORKSHOP
10. HAYSHED
11. JUDGES BOOTH
12. LIVESTOCK OFFICE
13. LIVESTOCK BARN & STORAGE #6
14. LIVESTOCK BARN & STORAGE #5
15. LIVESTOCK BARN & STORAGE #4
16. CONCESSION BOOTH
17. STORAGE BOOTH
18. CONCESSION BOOTH
19. WEST WING GALLERY & H-HUT
20. PUBLIC WASHROOM
21. FRONTIER BUILDING
22. HERITAGE HOUSE
23. HERITAGE SCHOOL HOUSE
24. HERITAGE CHURCH
25. HERITAGE BLACKSMITH SHOP
26. HERITAGE STORE
27. HERITAGE EXHIBIT BUILDING
28. PUBLIC WASHROOM
29. HERITAGE HALL – TEA HOUSE
30. SEED GRAIN ELEVATOR
31. IMPLEMENT DEALERSHIP
32. RODEO ANNOUNCERS BOOTH
33. RODEO OFFICE
34. NORTH CAMPGROUND
35. SOUTH CAMPGROUND
36. MAGNUS NEWLAND OFFICE
37. ANNOUNCERS BOOTH

ARENA FACILITIES

RODEO ARENA	–	144’ X 251’
SAND ARENA #1	–	110’ X 180’
GRASS ARENA #1	–	100’ X 150’
GRASS ARENA #2	–	100’ X 150’
MAGNUS NEWLAND ARENA (SAND)	–	150’ X 250’